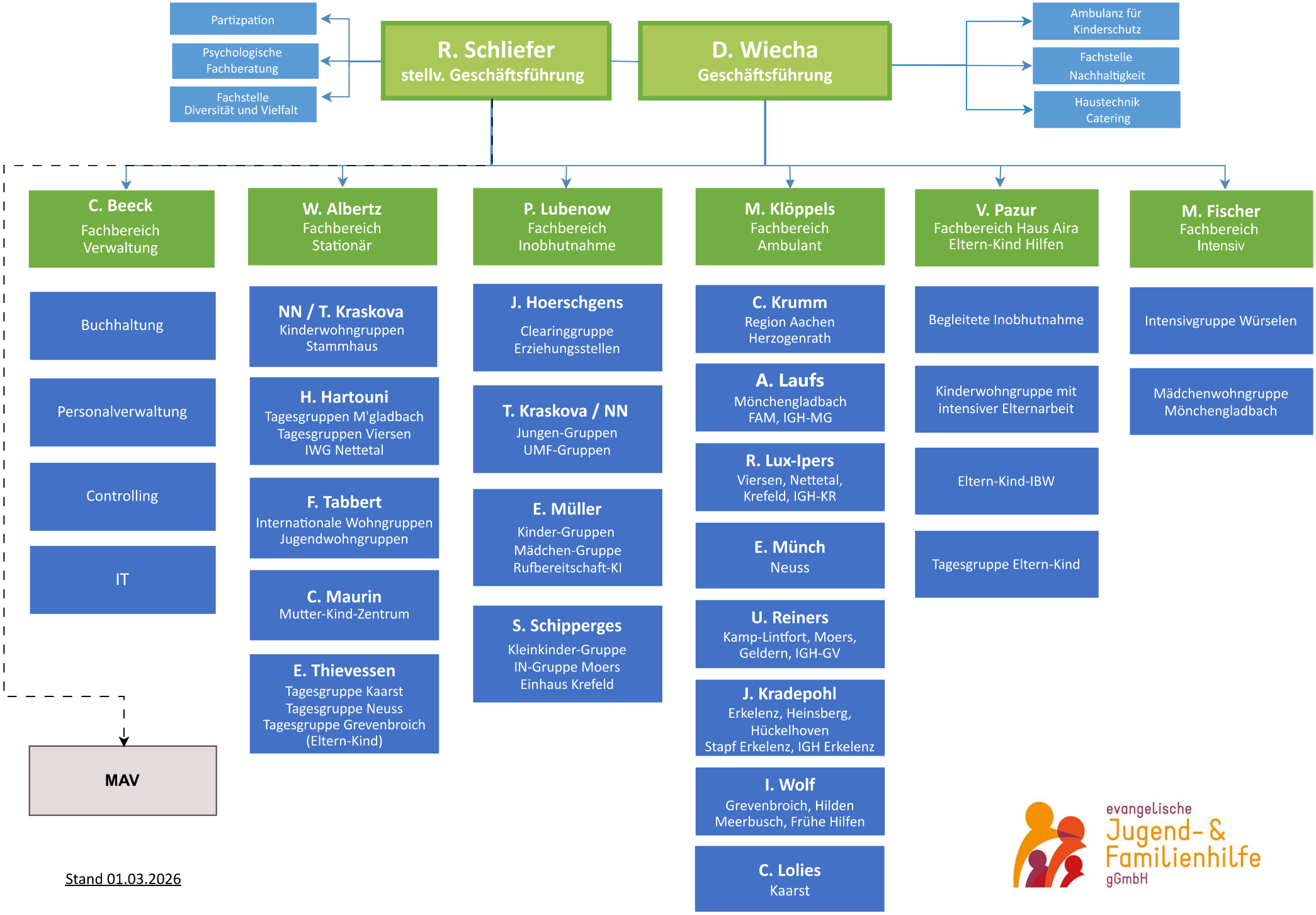

Stand 01.03.2026

evangelische Jugend- & Familienhilfe gGmbH