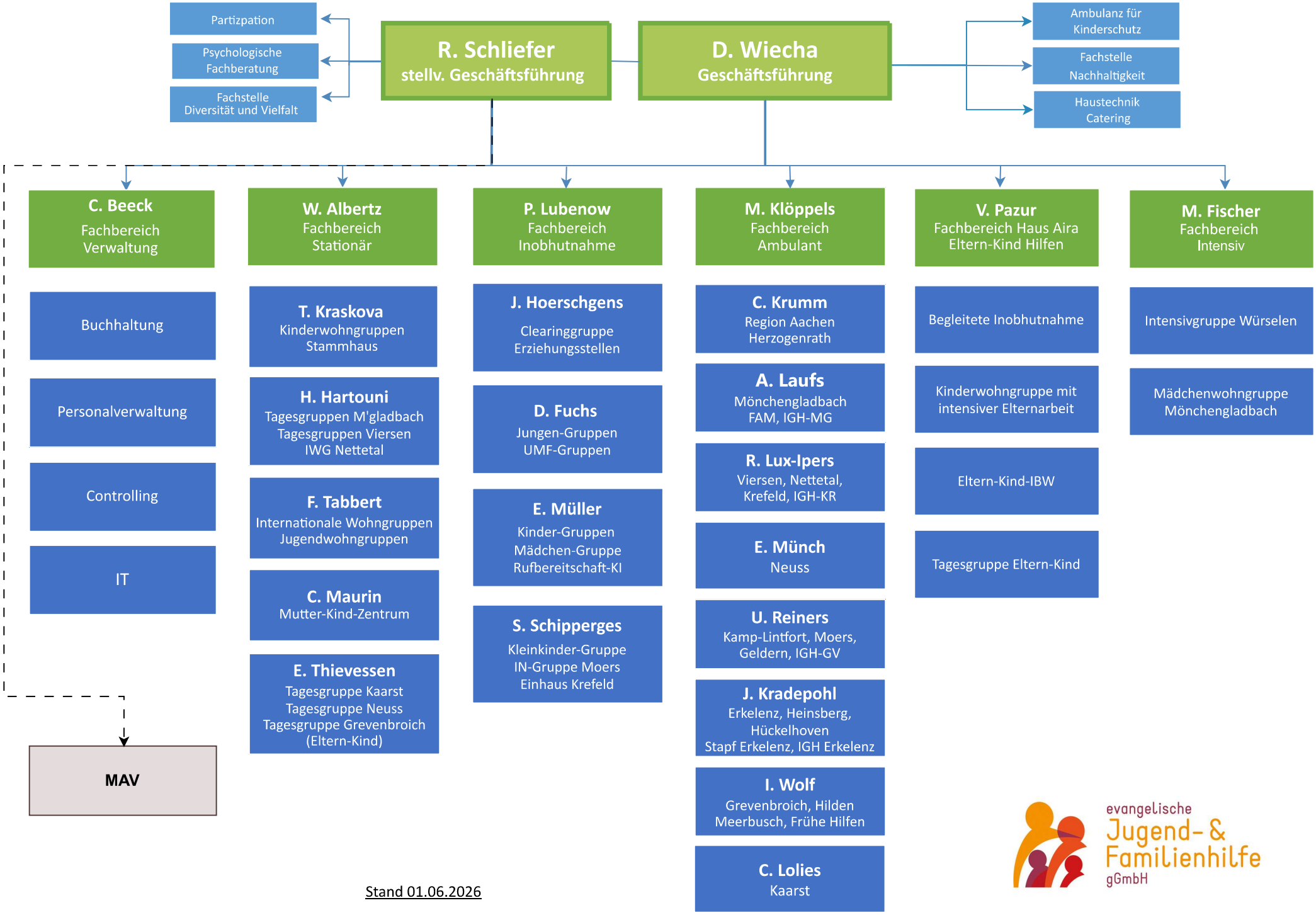

Stand 01.06.2026

evangelische Jugend- & Familienhilfe gGmbH